

ZONING ORDINANCE AMENDMENT 2011-075.23

AN ORDINANCE OF THE CITY OF SMITHS STATION, ALABAMA, AMENDING ZONING ORDINANCE 2011-075 ZONING MAP TO REFLECT THE ZONING OF THE PROPERTY BELONGING TO PATRICIA D. CORLEE TO R-1 RESIDENTIAL SINGLE FAMILY .

NOW THEREFORE, BE IT ORDAINED BY THE CITY COUNCIL OF SMITHS STATION, ALABAMA, THAT ZONING ORDINANCE 2011-075, ZONING MAP BE AMENDED TO REFLECT THE FOLLOWING PROPERTY ZONE R-1 RESIDENTIAL SINGLE FAMILY.

The property belonging to Patricia D. Corlee as described below within the corporate limits of the City of Smiths Station, Alabama, 36877 which includes the following parcel:

Parcel No. 43 15 05 16 0 000 011.000

Located at 1819 Lee Road 294, Smiths Station, Alabama.

(Revised portion of Zoning Map - see Exhibit A)

Approved and adopted this the 14th day of February 2017.

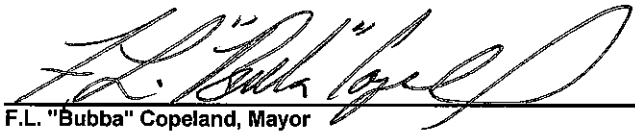

F.L. "Bubba" Copeland, Mayor

ATTEST:



Scott Johnston, City Clerk

SEAL:



ZONING ORDINANCE AMENDMENT 2011-075.23

EXHIBIT A

**Revised portion of Zoning Map
Indicating R-1 Residential Single Family**

Tax Parcel No. 431505160000011.000

Corporate Limits Before

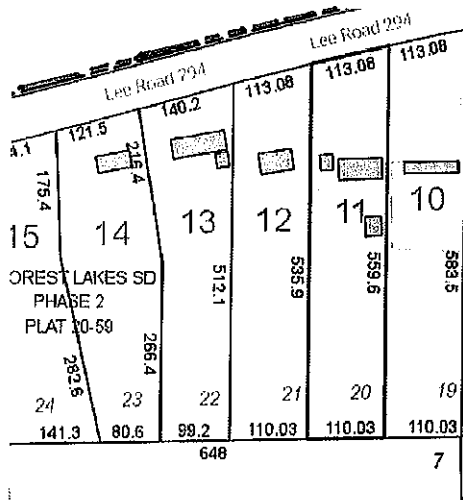

Corporate Limits After

